

State Well Report

Part 1

Mississippi Department of Environmental Quality
Office of Land and Water Resources
P.O. Box 10631
Jackson, MS 39289-0631
(601)961-5210
(601)354-6938 (fax)

For Office Use Only:

Aquifer: _____
Well #: G-90 033
L. S. Elevation: _____
E-log #: _____

County: DeSoto
Permit #: No Permit
Driller: Pete Sappington
Date drilling completed: 9/17/04

State Law requires that this report be prepared by the driller in detail and filed with the Department within 30 days of completion of drilling of the well.

Well Owner Information	Well Location
Owner Name: <u>PERCIE WILLIAMS</u>	Latitude: _____ Longitude: _____
Mailing Address: <u>8727 Northurst Dr</u>	Method of Lat/Long (circle one): Conventional Survey, USGS quad, Hand-held GPS, Survey-grade GPS
<u>SOUTHAVEN, MS. 38671</u>	_____ 1/4 _____ 1/4 Sec <u>11</u> Twp <u>25</u> Rng <u>7-W</u>
City State Zip Code	Distance Direction Nearest Town
Telephone No. <u>(662) 393 4250</u>	<u>5</u> Miles <u>EAST</u> of <u>ARTWELL RD</u> <u>ON CORNER S SOUTHWEN MS</u>

Well Data

Purpose of Well (circle one) Home Industrial Public Supply Irrigation Fish Culture Other: _____

Date well drilling started: 9/18 Date well drilling completed: 9/18/04

If flowing, method of flow regulation: Valve _____ Other (describe) _____

Static Water Level: 110 feet above or below (circle one) land surface Date measured: 9/19/04

Method of Measurement (circle one) steel tape electric tape air line other: _____

Hole depth: 235 Well depth: 230 Well grouted to a depth of 10 feet

Type of grout (circle one): Cement Bentonite Mix

Casing length: 200 feet Casing diameter: 4 inches Type of casing: PVC

Screen length: 30 feet Screen diameter: 4 inches Type of screen: PVC

Screen slot size: 013 inches Setting depth: From 200 feet to 230 feet

Type of completion (circle all applicable): Gravel packed Underreamed Telescoped Open hole Natural Development

Other (describe): _____

Top of lap pipe or reduction in casing: _____ feet. If telescoped or more than one screen, describe on back of page

Logs run (circle all applicable): No log run Electric Gamma Ray Density Sonic Neutron Other: _____

Name of organization running log(s): _____

RECEIVED
OCT 08 2004
BY: OLWR

I certify that the well was drilled, constructed, and completed in accordance with all applicable requirements of the Mississippi Department of Environmental Quality and/or the Mississippi Department of Health regulations and state laws.

Pete Sappington 0430
Print Name of Water Well Contractor and License No.

Pete Sappington
Signature of Water Well Contractor

If well telescopes please sketch below and show depths.

Ground Level

G-90

Description of Formations Encountered

From To

Description of Formations Encountered	From	To
Red clay	0	60
Blue clay	60	190
White sand	190	235

If more than one screen, show location of each on sketch

Sketch the property layout and include the following: 1) the well location; 2) any permanent structures on the property that may aid in locating the well; 3) any roads, power lines, or other items that may aid in locating the property and the well; 4) indicate direction.

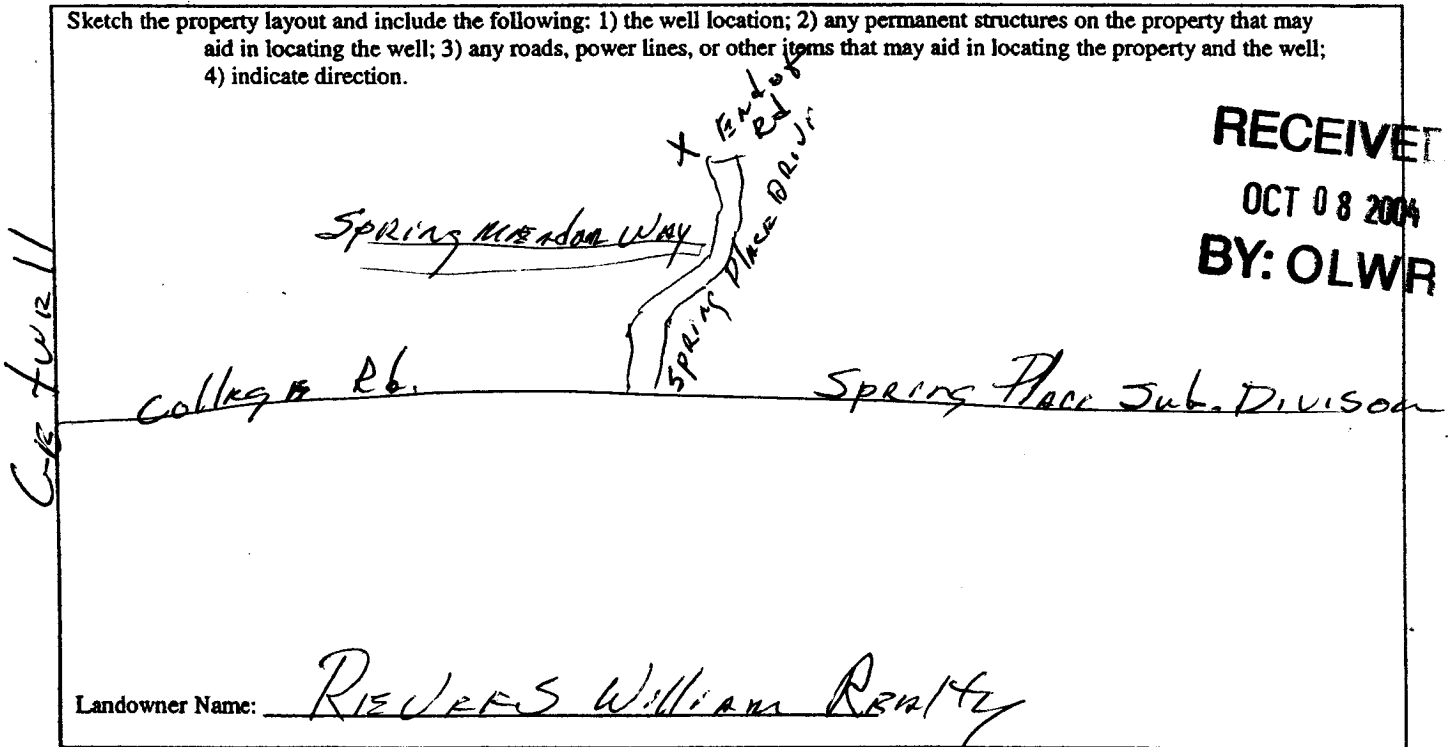

RECEIVED
OCT 08 2004
BY: OLWR

Landowner Name: RIVERS William Realty

Pete Sapp
Signature of Water Well Contractor

STATE WELL REPORT

Part 2

Pump Installer's Completion Report
 Mississippi Department of Environmental Quality
 Office of Land and Water Resources
 P.O. Box 10631
 Jackson, MS 39289-0631
 (601)961-5210
 (601)354-6938 (fax)

For Office Use Only:

Aquifer: _____

Well #: G-90

Elevation: _____

County: DeSoto
 Permit #: NO Permit
 Driller: Pete Sappington
 Date completed: 9/19/04

This report should be prepared by the pump installer in detail and filed with the Department within 30 days of the installation of pump.

Well Owner Information	Well Location
Owner Name: <u>REVERES WILLIAMS</u>	Latitude: _____ Longitude: _____
Mailing Address: <u>8727 Northwinds DR</u>	Method of Lat/Long (circle one): Conventional Survey,
<u>Southern</u> , <u>MS</u> , <u>38671</u>	USGS quad, Hand-held GPS, Survey-grade GPS
City State Zip Code	_____ 1/4 _____ 1/4 Sec <u>11</u> Twn <u>2-S</u> Rng <u>7-W</u>
Telephone No. <u>(662) 373 4250</u>	Distance Direction Nearest Town
	<u>2</u> Miles <u>East</u> of <u>Garwell Rd</u> <u>on College Rd Southern MS</u>

Pump Type Circle one	Power Type Circle one
Air Lift Jet <input type="radio"/> <u>Submersible</u> <input type="radio"/>	Diesel Engine Gasoline Engine Natural Gas
Bucket Piston <input type="radio"/> Turbine <input type="radio"/>	<u>Electric Motor</u> <input type="radio"/> Hand <input type="radio"/> Tractor PTO <input type="radio"/>
Centrifugal Rotary <input type="radio"/> Flowing Well <input type="radio"/>	Windmill Other (specify): _____
Other (specify): _____	Horse Power Rating of Motor: <u>5 HP</u>
Date Pump Installed: <u>9/19/04</u>	Setting Depth: <u>189 ft</u> feet
Rated Pump Capacity: <u>60 @ 60 PSI @ 100 PPM</u> Gallons Per Minute	Number of Stages: <u>16</u>

RECEIVED
 OCT 08 2004
 BY: OLWR

Pump Test Data	Method of Measuring Water Level Circle one
Date Well Tested: <u>9/19/04</u>	Air Line Electric Measuring Line <u>Steel Tape</u> <input type="radio"/>
Static Water Level (A): <u>110</u> Feet Below Land Surface	Other (specify): _____
Pumping Water Level (B): <u>unknown</u> Feet Below Land Surface	For flowing well, measured shut in head: _____ feet
Drawdown [(B) - (A)]: <u>unknown</u> Feet Below Land Surface	Well yielded <u>69</u> GPM with a drawdown of
Test Pumping Rate: <u>69</u> Gallons Per Minute	<u>unknown</u> feet after <u>4</u> hours of pumping
Duration of Pump Test (minimum 4 hours): <u>4</u> hours	

I HEREBY CERTIFY that the above statements are true to the best of my knowledge.

Pete Sappington 0430
 Print Name of Pump Installer and License No. (if applicable)

Pete Sappington
 Signature of Pump Installer